

# SHERWOOD FOREST

JOHNSON COUNTY, KANSAS  
 JAMES L. BELL, SURVEYOR 12-1-1946

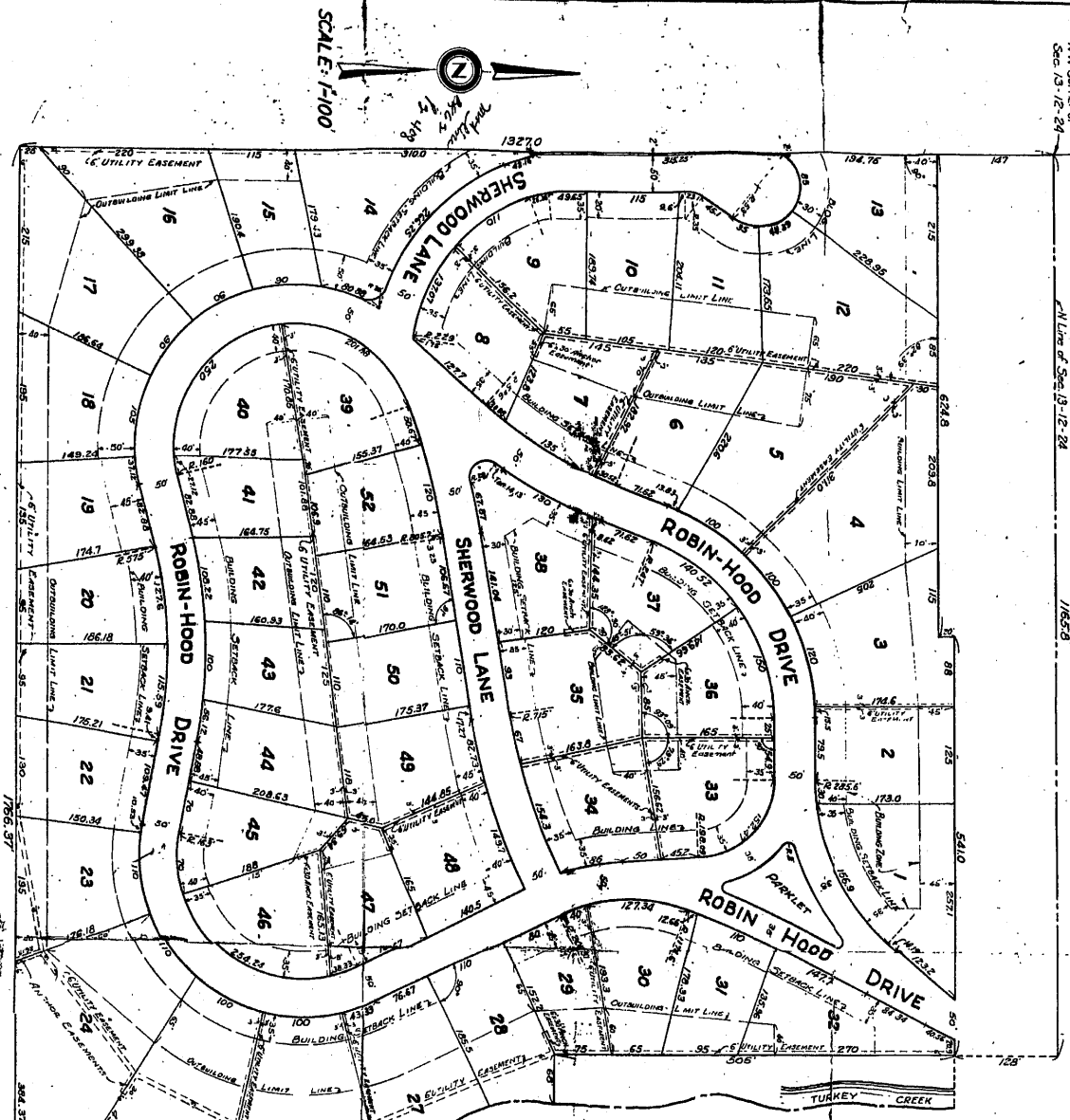

**DESCRIPTION:** All of that part of the North One-Half (N $\frac{1}{2}$ ) of the Northwest Quarter (NW $\frac{1}{4}$ ) of Section 13, Twp. 12, Range 28, lying West of the center line of Turkey Creek, except that part taken for highway purposes.

The undersigned proprietor of the above named and described tract of land has caused the same to be subdivided in the manner as shown on this plat.  
 It shall be a sufficient description and identification of the lots shown on this plat and of each of them, to designate the same by the numbers which appear on the face of the plat in the center of said lots followed by the words SHERWOOD FOREST.

The streets, avenues, drives, lanes, roads and public ways shown on this plat and not heretofore dedicated to public use as thoroughfares, are hereby so dedicated, subject to the right hereby reserved to the present owners, their successors and assigns, for the location, laying and maintaining of conduits, water, gas and sewer pipes and poles and wires for the transmission and conveyance of electric energy and communication, over, under and along said streets or roadways. The present owners do hereby reserve, unto themselves and their successors and assigns, the right to locate, construct and maintain or authorize the construction and maintenance of conduits, water, gas and sewer pipes and poles and wires for the transmission and conveyance of electric energy and communication, over, under and along the strips of land marked Utility Easements on this plat.

In testimony whereof, the Sherwood Forest Development Company, a Corporation organized under the laws of the State of Kansas, has caused these presents to be signed by its President and attested by its Secretary, on this 12th day of May, 1947.

Attest:  
 James L. Bell, Secretary

Attest:  
 John L. Bell, President

As if remembered, that on this 12th day of May, 1947, before me, the undersigned a Notary Public in and for the County and State aforesaid, came Legghard Johnson, President of the Sherwood Forest Development Company, a corporation duly organized, incorporated and existing under and by virtue of the laws of Kansas, and John L. Bell, Secretary of said corporation, who are personally known to me to be the persons who executed as such officers the within instrument, of which I am a deponent, and such persons duly acknowledged the validity of the same to be the act and deed of said corporation, Sherwood Forest Development Company.

In Witness Whereof, I have hereunto set my hand and my official seal, this day and year last aforesaid.

Approved this 23rd day of May 1947  
 J. M. Bell, Secretary  
 John L. Bell, President  
 James L. Bell, Secretary  
 Legghard Johnson, President

